Sonny Rollins

St. Thomas

From "Saxophone Colossus" (Prestige)
Recorded June 22, 1956

Transcribed by
Kelly Bucheger

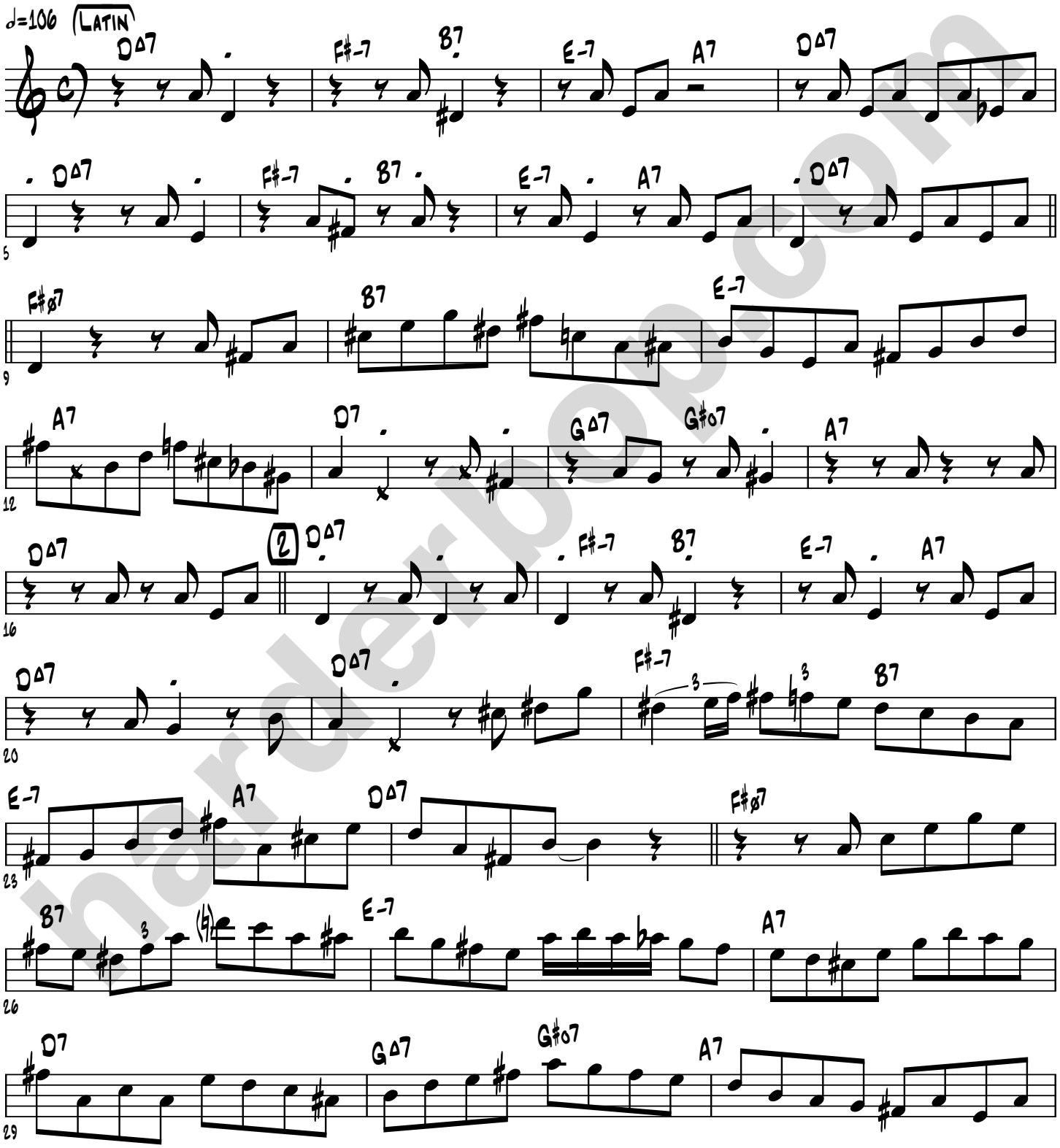

harderbop.com

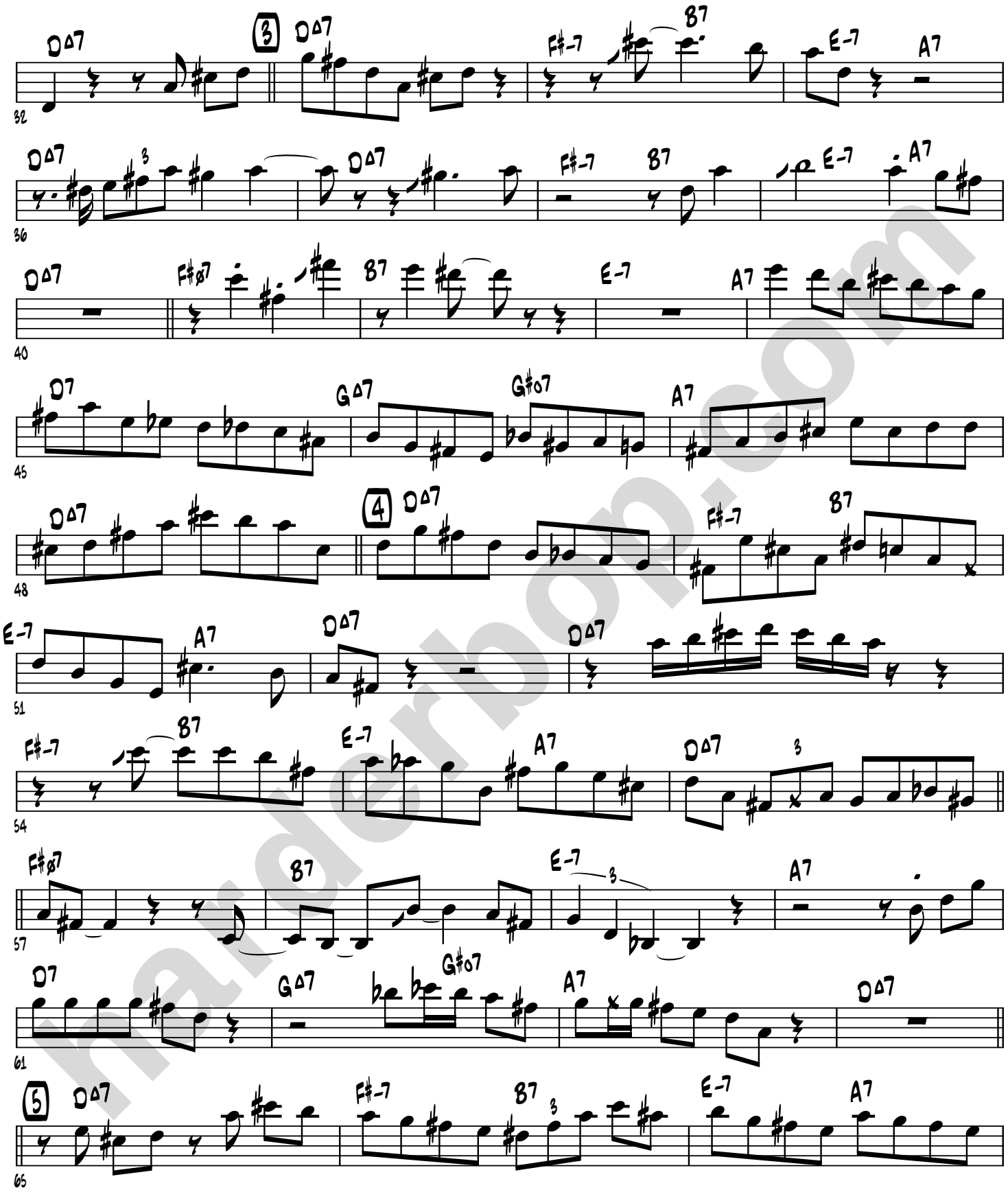

harderbop.com

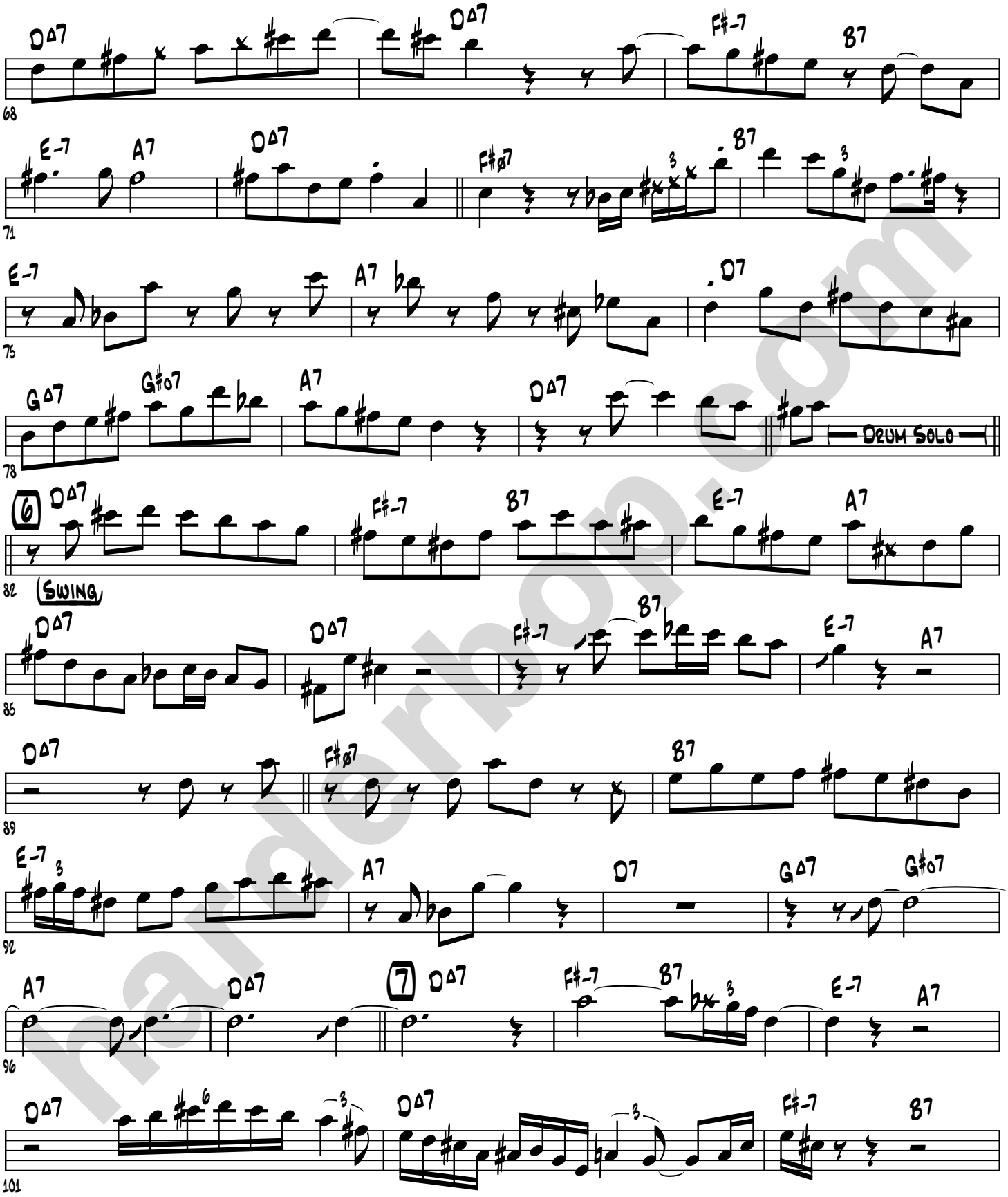

harderbop.com

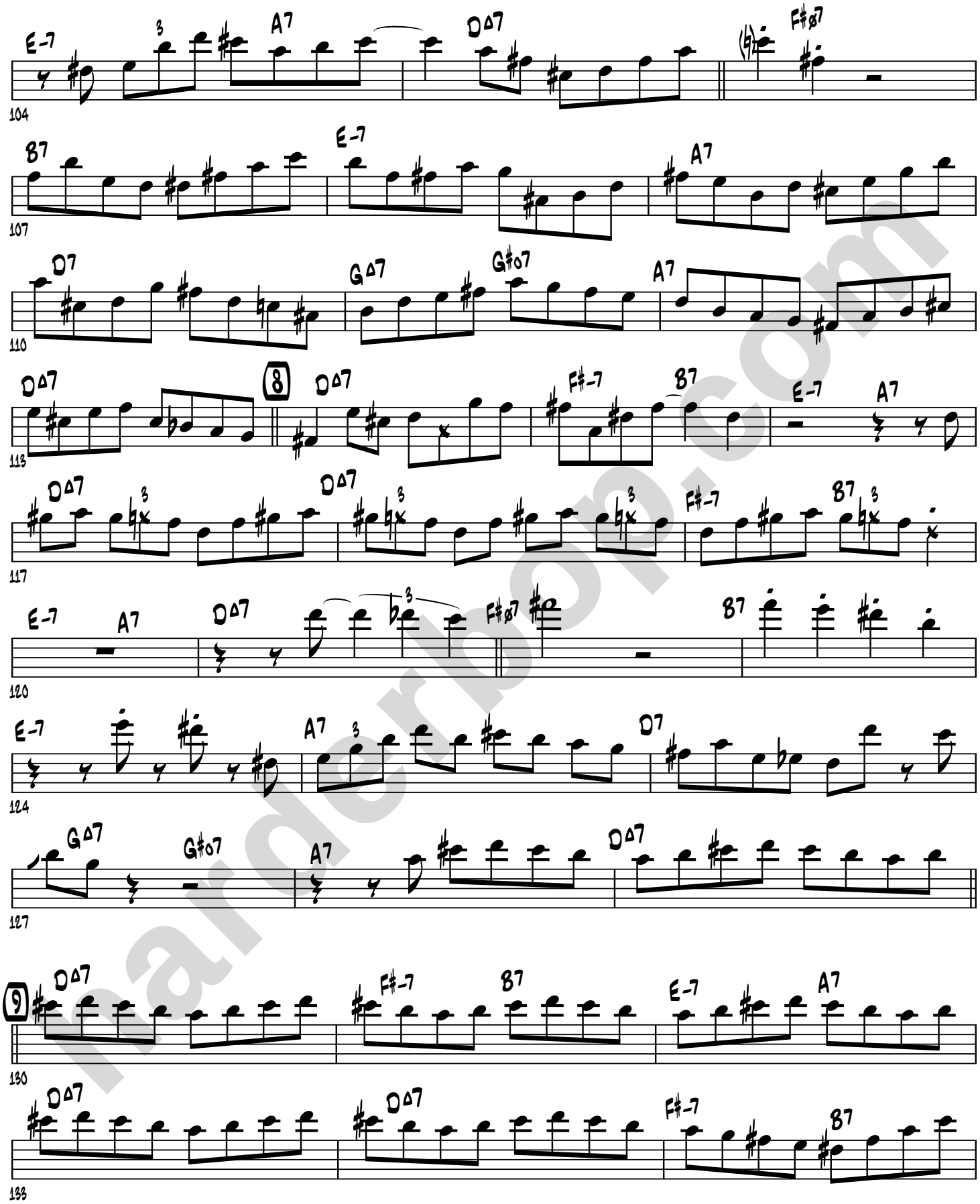

harderbop.com

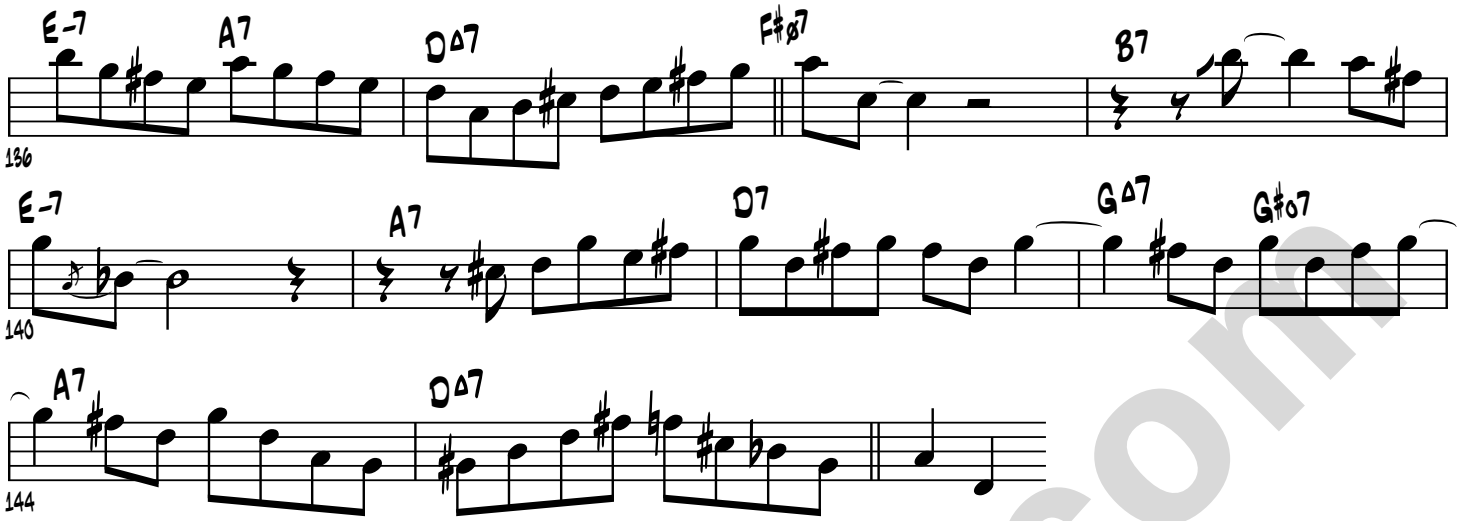

harderbop.com