

KENNY GARRETT

HUMAN NATURE

FROM "MILES IN PARIS" (DVD)
RECORDED 1990

TRANSCRIPTION BY
KELLY BUCHEGER

F#-VAMP

4

6

8

10

12

15

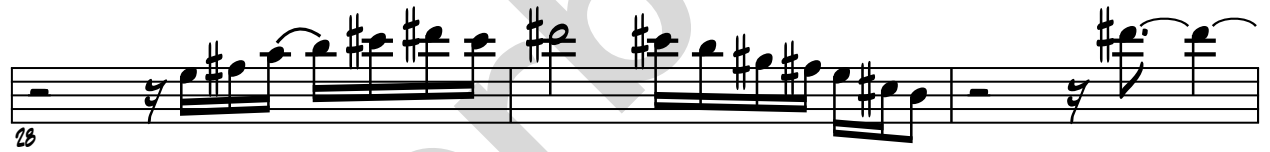

38

40

42

45

47

49

51

54

3 3 3 3 3

88

90

92

95

98

100

102

103

104

Chords: E, F#-, C#-, D.

106

Chords: E, F#- 10, C#-, D.

108

Chords: E, F#-, C#-, D.

110

Chords: E, F#-, C#-, D, E, F#-.

113

Chords: C#-, D, E, F#-, C#-, D, E, F#-.

117

Chords: C#-, D, E, F#-, C#-, D.

120

Chords: E, F#-, C#-, D.

122

Chords: E, F#-, C#-, D, E, F#-.

125

127

128

129

130

131

134

138

(FINAL NOTES INAUDIBLE...)